

# ARBOR CREEK ADDITION TO EAST MILLS ESTATES

PART OF THE SW 1/4 AND SE 1/4 OF THE SW 1/4 OF SECTION 7, T7N, R14E AND PART OF  
NW 1/4 AND NE 1/4 OF THE NW 1/4 OF SECTION 18, T7N, R14E, CITY OF LAKE MILLS, JEFFERSON COUNTY, WISCONSIN

HELD AND ASSOCIATES, INC. 2003

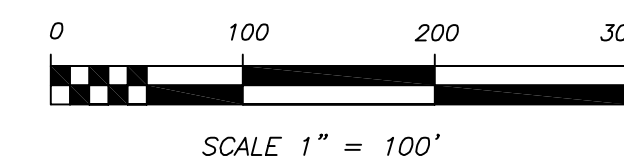
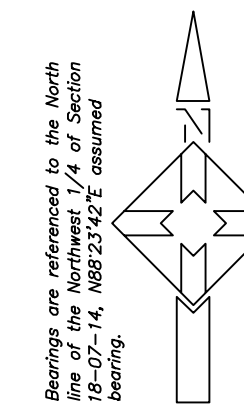

**LEGEND**

- = 1 1/4" x 18" solid round iron rebar placed. 4.30 lbs/ft.
- ⦿ = 3/4" solid round iron rebar found. 1.50lbs/ft.
- ⦿ = 1 1/4" solid round iron rebar found. 4.30lbs/ft.
- ▲ = 1.375" Outside diameter iron pipe found.
- ⊗ = 1.875" Outside diameter iron pipe found.
- ⊙ = Section corner.
- ⊙ = Tangent bearing.
- ⊙ = Non-tangent curve tangent bearing.
- ▭ = Existing structures.

All other lot and outlet corners are marked with a 3/4" x 18" solid iron rebar 1.50 lbs/ft.

All distances, lengths and widths are measured to the nearest hundredth of a foot.

Distances shown along curves are chord lengths.

All bearings are measured to the nearest 00'00'05".

UTILITY EASEMENTS - No Poles or buried Cables are to be placed such that the installation would disturb any stake or obstruct vision along any street line.

The disturbance of any survey stake is a violation of Section 236.32, Wisconsin Statute.

Arrows indicate the direction of drainage flows in various commonest resulting from site grading and the construction of required public improvements. The drainage flow components located in easements shall be maintained and preserved by the property owner unless approved by the Director of Public Works."

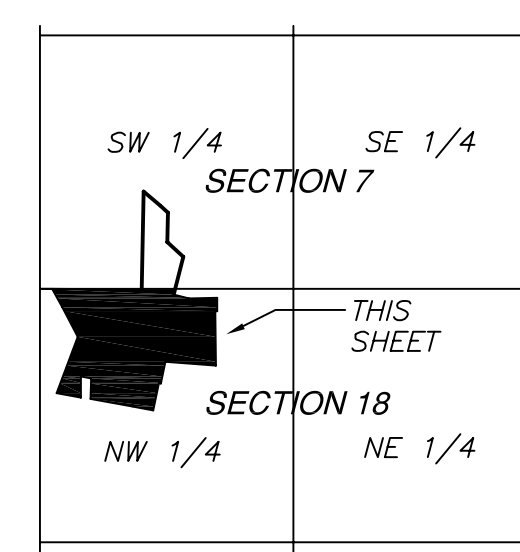
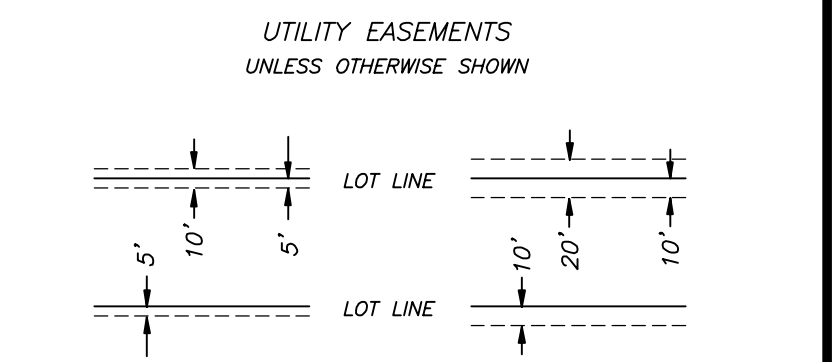

LOCATION MAP

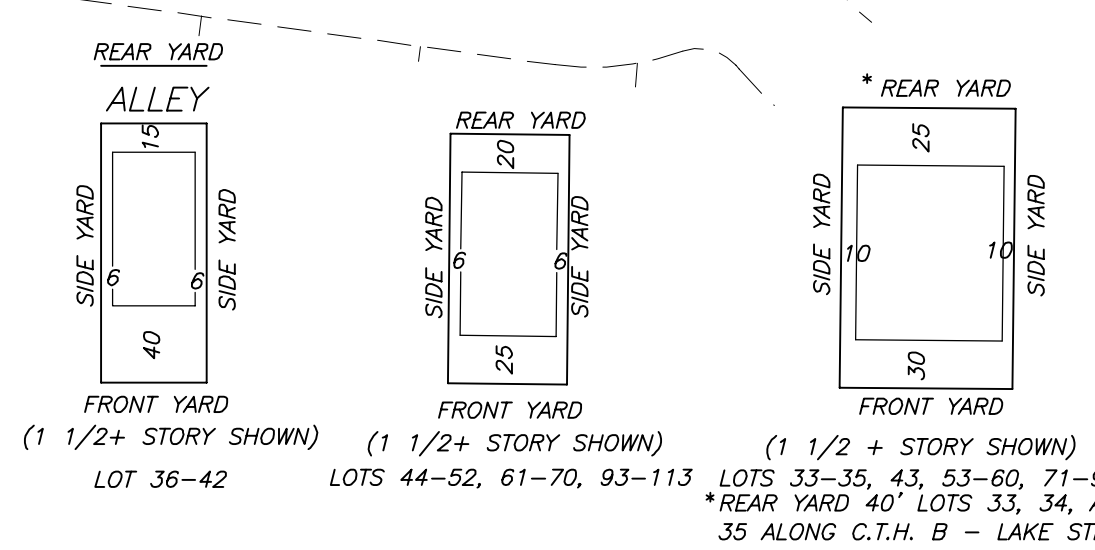
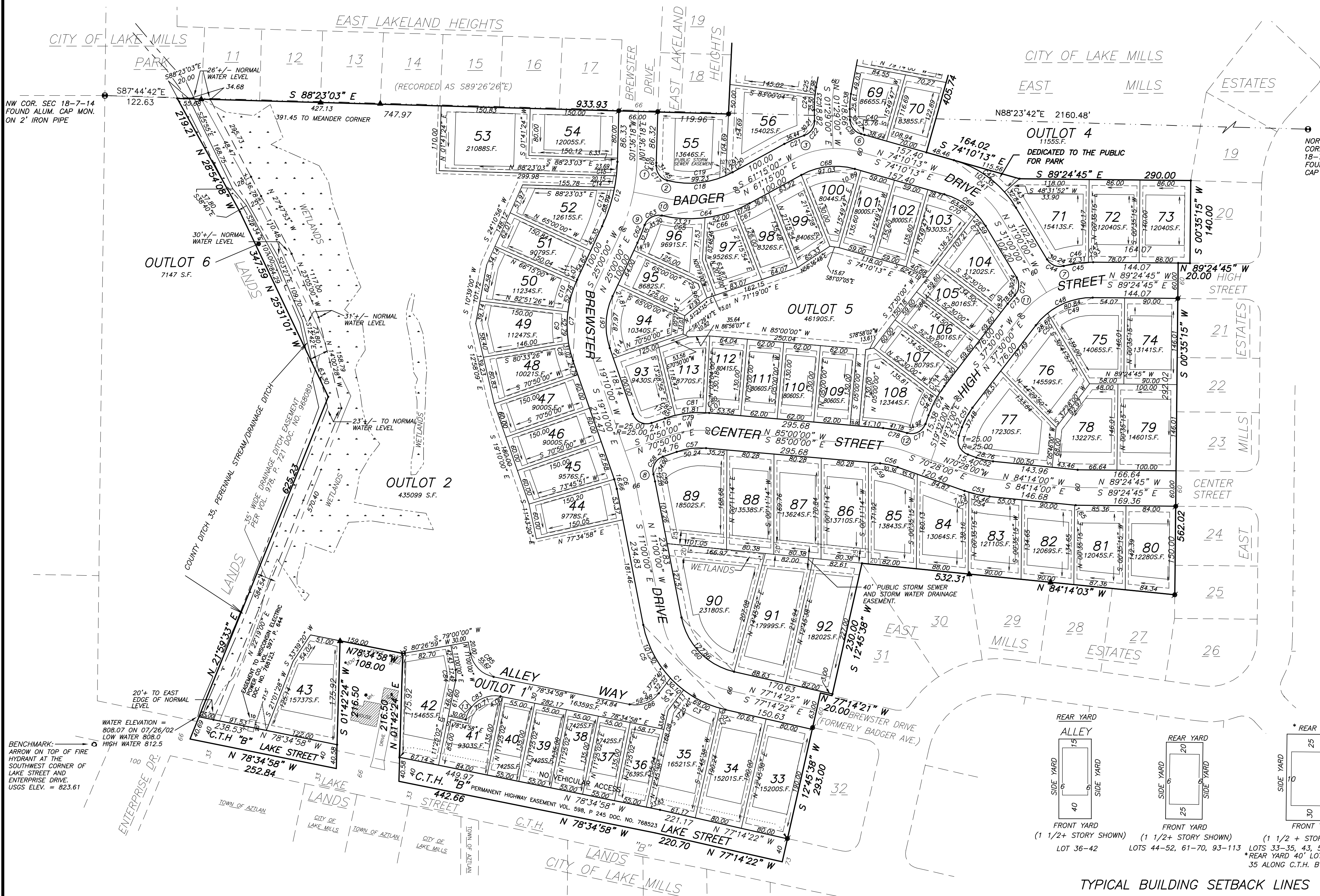

TYPICAL BUILDING SETBACK LINES